

① MINI HOME - FRONT ELEVATION16
3/16" = 1'-0"

SIDING INSTALLED - CRIBBING

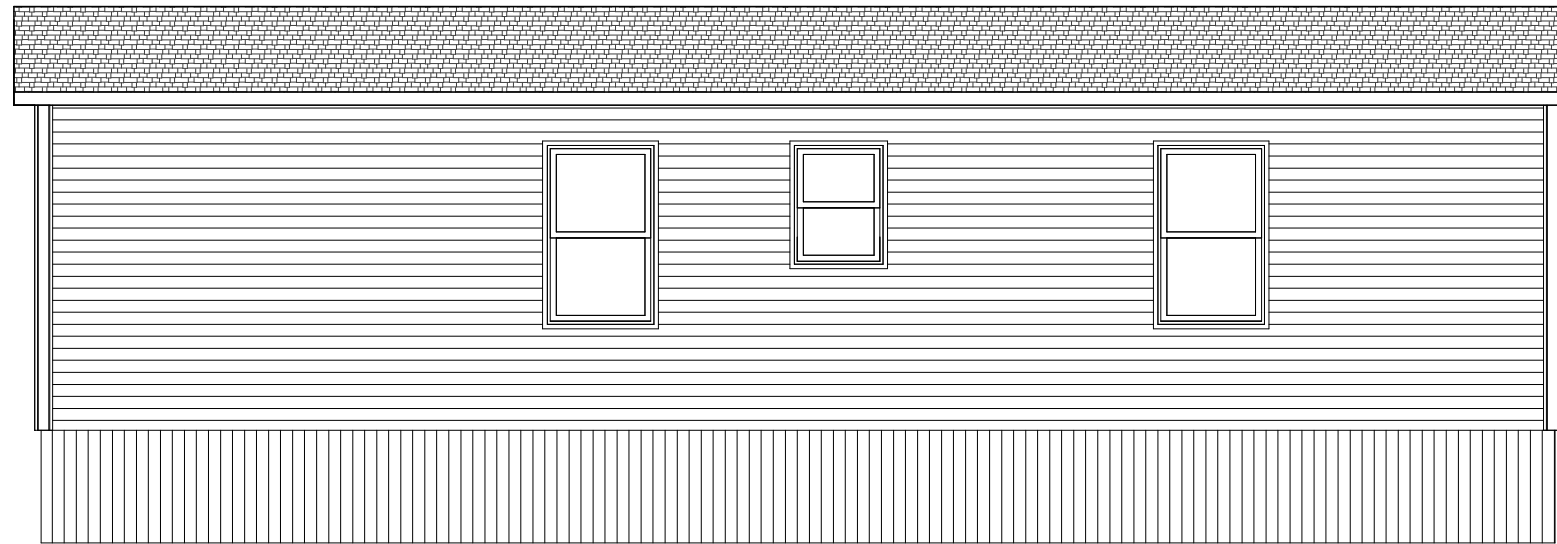

② MINI HOME - REAR ELEVATION16
3/16" = 1'-0"

Kent Homes
INSIDE INTELLIGENCE®

28 CHEMIN DU COUVENT TEL.: (506) 743-2481
BOUCTOUCHE, NB FAX.: (506) 743-2660
E4S 3B9 WWW.KENTHOMES.COM

PROPRIETARY COPYRIGHT 2017 KENT HOMES
THIS DRAWING WILL REMAIN THE PROPERTY OF KENT HOMES
WHETHER THE PROJECT FOR WHICH IT WAS MADE IS EXECUTED OR
NOT. THEY ARE NOT TO BE USED BY THE CLIENT ON ANY OTHER
PROJECTS OR EXTENSIONS TO THIS PROJECT, EXCEPT BY AGREEMENT
AND APPROPRIATE COMPENSATION TO KENT HOMES.

DISCLAIMER
THIS DESIGN DOCUMENT IS PREPARED SOLELY FOR THE USE BY THE
PARTY WITH WHOM KENT HOMES HAS ENTERED INTO A CONTRACT
AND THERE ARE NO REPRESENTATIONS OF ANY KIND MADE BY KENT
HOMES HAS NOT ENTERED INTO CONTRACT.

**BUILDING BUILT TO
CONFORM TO CSA Z-240
STANDARDS**

CSA # 001818

DRAWN BY: H.D.

CHK BY: ENG

DATE: JULY 5, 2023

SCALE: 3/16" = 1'-0"

PROJECT NO.: 58053-R1 - IFC

TYPE: 16'-0" X 42'-0" MINI HOME

TITLE:

**STOCK #5 - THE ESCAPE
ELEVATIONS - FRONT & REAR
HAVILL'S MINI HOMES**

SHEET NO.:

2A-601

58053

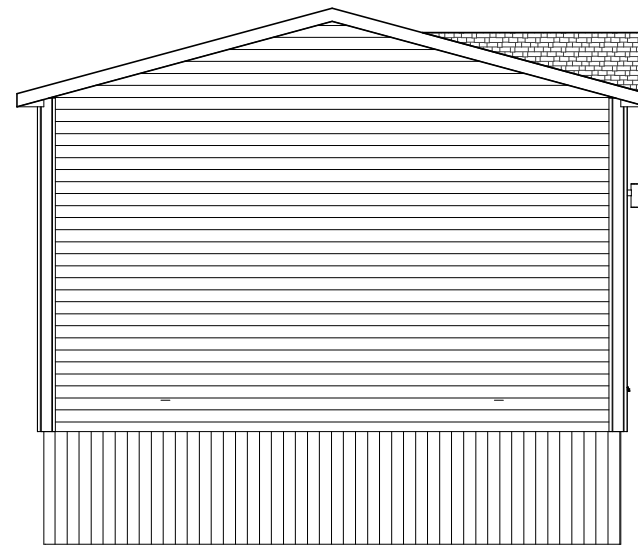

① MINI HOME - LEFT ELEVATION16
3/16" = 1'-0"

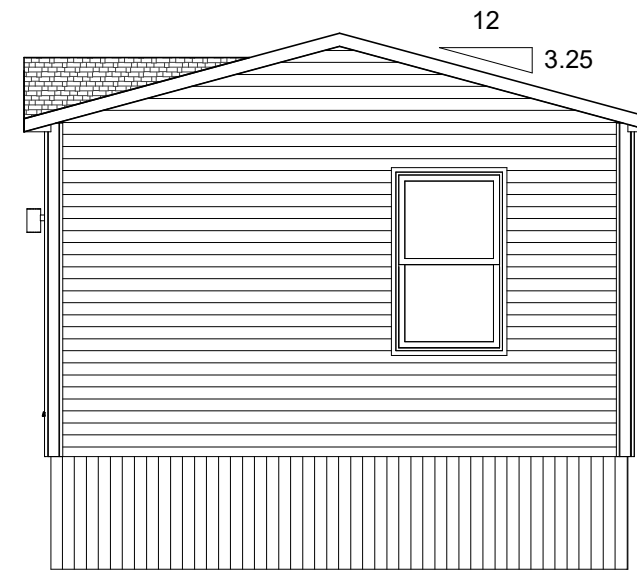

② MINI HOME - RIGHT ELEVATION16
3/16" = 1'-0"

Kent Homes
INSIDE INTELLIGENCE®

28 CHEMIN DU COUVENT TEL.: (506) 743-2481
BOUCTOUCHE, NB FAX.: (506) 743-2660
E4S 3B9 WWW.KENTHOMES.COM

PROPRIETARY COPYRIGHT 2017 KENT HOMES
THIS DRAWING WILL REMAIN THE PROPERTY OF KENT HOMES
WHETHER THE PROJECT FOR WHICH IT WAS MADE IS EXECUTED OR
NOT. THEY ARE NOT TO BE USED BY THE CLIENT ON ANY OTHER
PROJECTS OR EXTENSIONS TO THIS PROJECT, EXCEPT BY AGREEMENT
AND APPROPRIATE COMPENSATION TO KENT HOMES.

DISCLAIMER
THIS DESIGN DOCUMENT IS PREPARED SOLELY FOR THE USE BY THE
PARTY WITH WHOM KENT HOMES HAS ENTERED INTO A CONTRACT
AND THERE ARE NO REPRESENTATIONS OF ANY KIND MADE BY KENT
HOMES HAS NOT ENTERED INTO CONTRACT.

**BUILDING BUILT TO
CONFORM TO CSA Z-240
STANDARDS**

CSA # 001818

DRAWN BY: H.D.

CHK BY: ENG

DATE: JULY 5, 2023

SCALE: 3/16" = 1'-0"

PROJECT NO.: 58053-R1 - IFC

TYPE: 16'-0" X 42'-0" MINI HOME

TITLE:

**STOCK #5 - THE ESCAPE
ELEVATIONS - LEFT & RIGHT
HAVILL'S MINI HOMES**

SHEET NO.:

2A-602

58053

SPECIAL MEMBRANE & INCREASED NAILLING PATTERN

NOT CRANE READY

NS

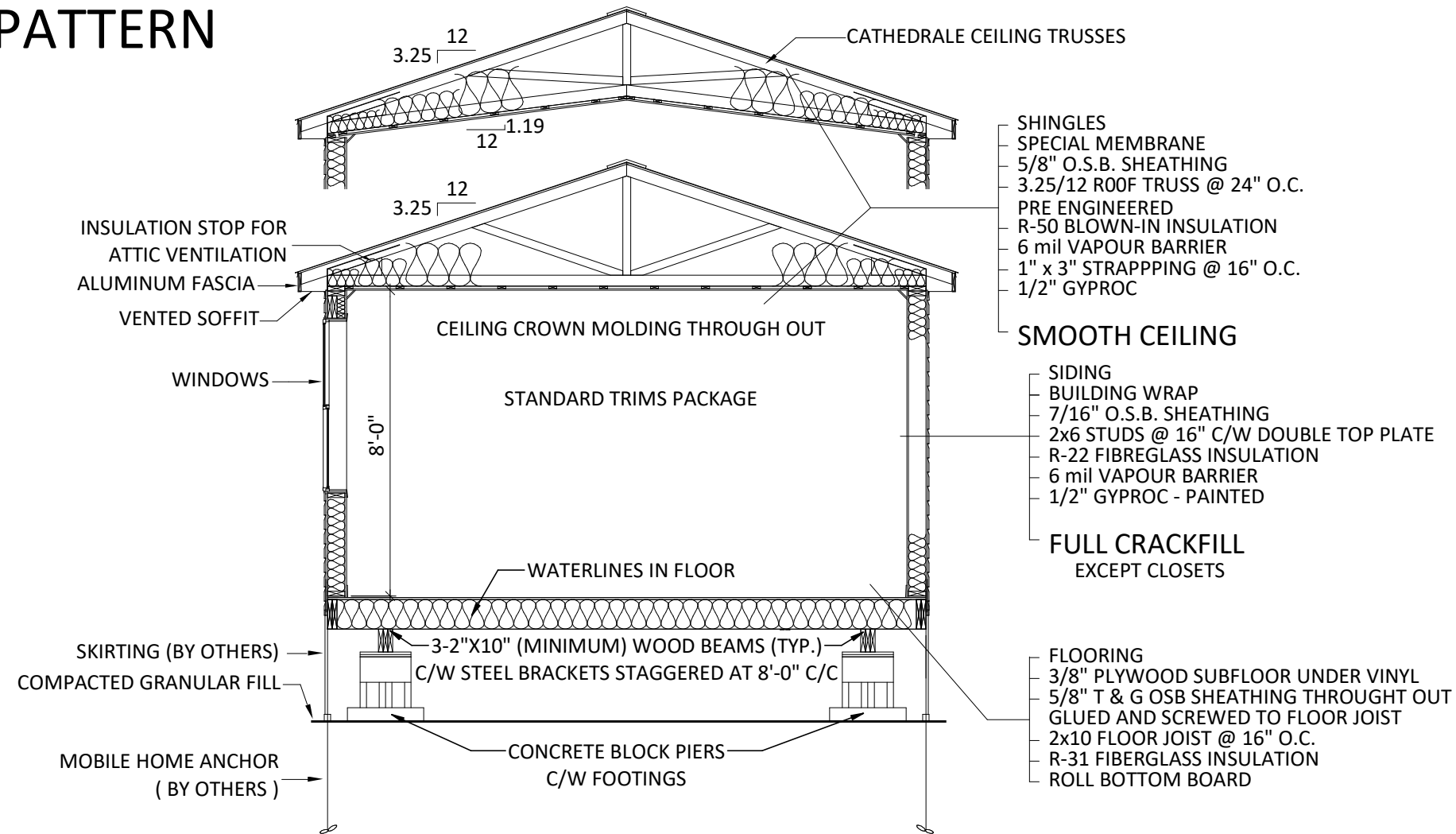

28 CHEMIN DU COUVENT TEL.: (506) 743-2481
BOUCTOUCHE, NB FAX.: (506) 743-2660
E4S 3B9 WWW.KENTHOMES.COM

PROPRIETARY COPYRIGHT 2017 KENT HOMES
THIS DRAWING WILL REMAIN THE PROPERTY OF KENT HOMES
WHETHER THE PROJECT FOR WHICH IT WAS MADE IS EXECUTED OR
NOT. THEY ARE NOT TO BE USED BY THE CLIENT ON ANY OTHER
PROJECTS OR EXTENSIONS TO THIS PROJECT, EXCEPT BY AGREEMENT
AND APPROPRIATE COMPENSATION TO KENT HOMES.

DISCLAIMER
THIS DESIGN DOCUMENT IS PREPARED SOLELY FOR THE USE BY THE
PARTY WITH WHOM KENT HOMES HAS ENTERED INTO A CONTRACT
AND THERE ARE NO REPRESENTATIONS OF ANY KIND MADE BY KENT
HOMES HAS NOT ENTERED INTO CONTRACT.

**BUILDING BUILT TO
CONFORM TO CSA Z-240
STANDARDS**

CSA # 001818

DRAWN BY: H.D.

CHK BY: ENG

DATE: JULY 5, 2023

SCALE: 1/4" = 1'-0"

PROJECT NO.: 58053-R1 - IFC

TYPE: 16'-0" X 42'-0" MINI HOME

TITLE:

**STOCK #5 - THE ESCAPE
CROSS SECTION
HAVILL'S MINI HOMES**

SHEET NO.:

2A-701

58053